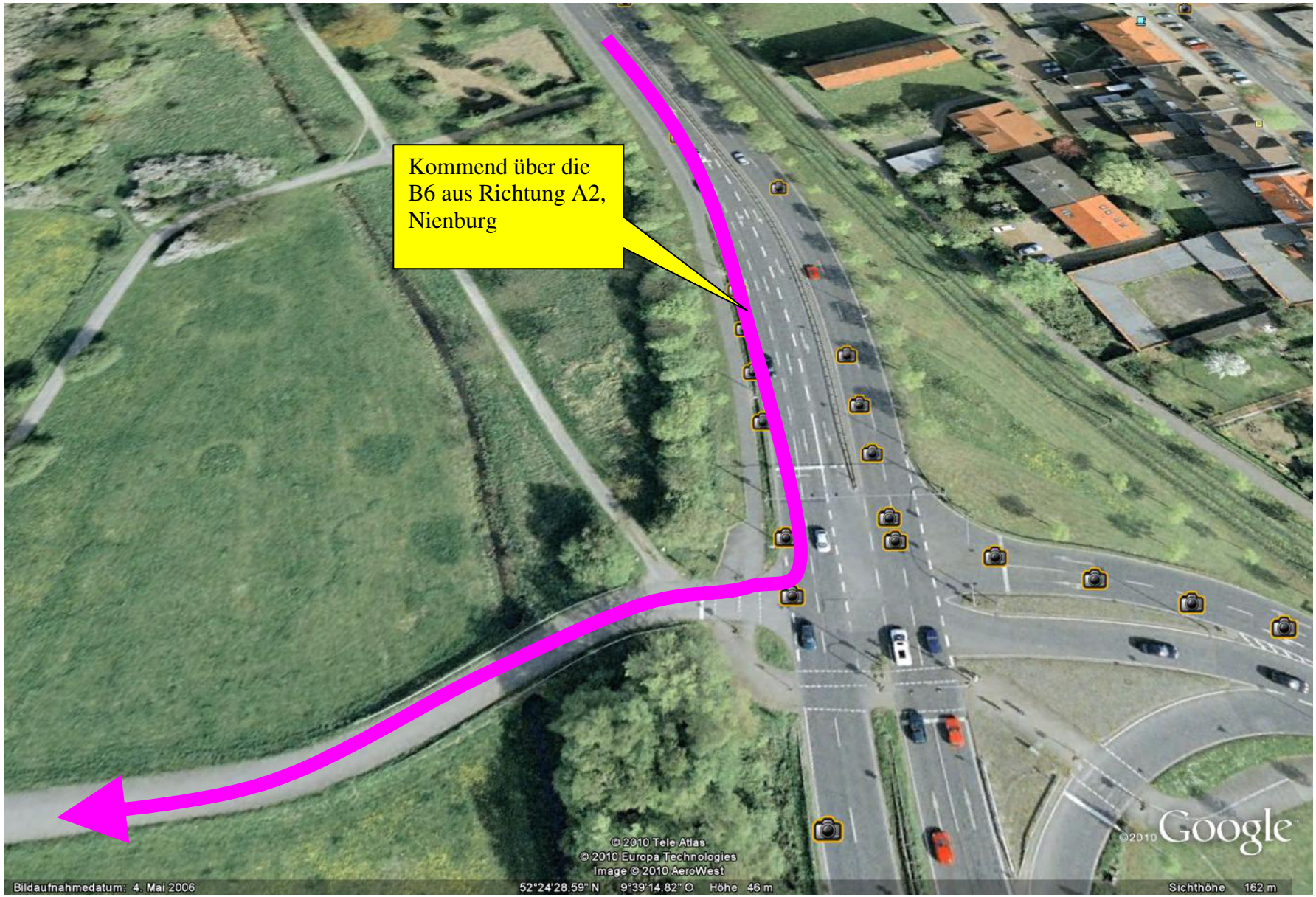Anfahrt über A2 oder aus Ri. Nienburg